

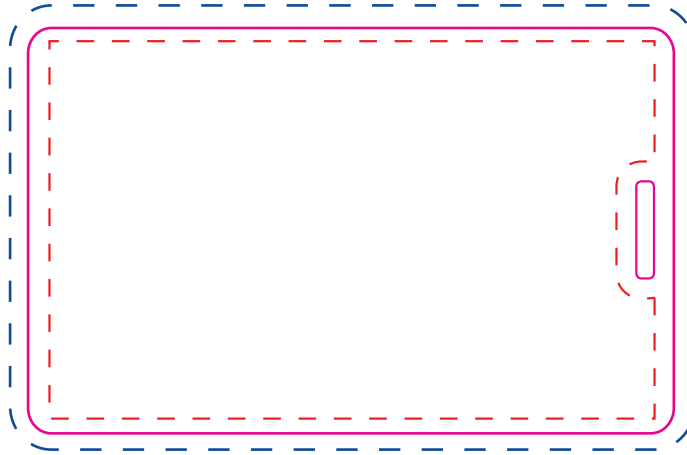

3.375" x 2.125"

- - - - - Cut Margin; Represents area in which all copy should be placed.
- Cut Line/Die Line; Represents the edge of the product.
- - - - - Bleed Line; Represents how far the image or color should go beyond the cut/die line.



3.375" x 2.125"

- - - - - Cut Margin; Represents area in which all copy should be placed.
- Cut Line/Die Line; Represents the edge of the product.
- - - - - Bleed Line; Represents how far the image or color should go beyond the cut/die line.

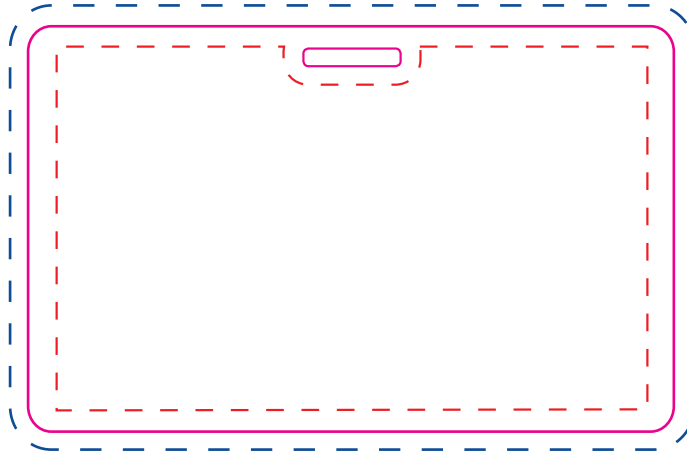

3.375" x 2.125"

- - - - - Cut Margin; Represents area in which all copy should be placed.
- Cut Line/Die Line; Represents the edge of the product.
- - - - - Bleed Line; Represents how far the image or color should go beyond the cut/die line.

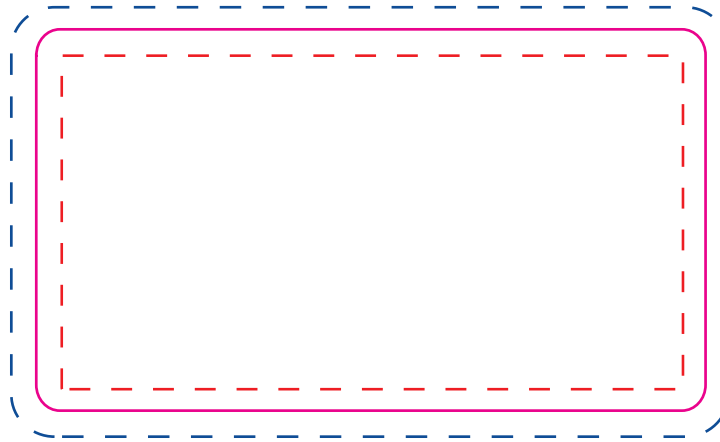

3.5" x 2"

- - - - - Cut Margin; Represents area in which all copy should be placed.
- Cut Line/Die Line; Represents the edge of the product.
- - - - - Bleed Line; Represents how far the image or color should go beyond the cut/die line.

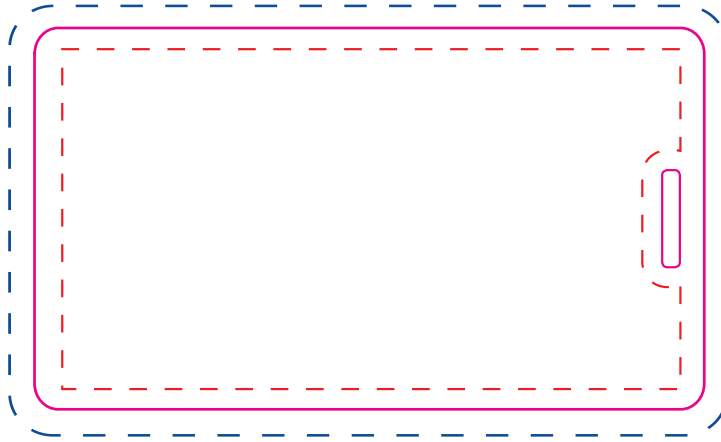

3.5" x 2"

- - - - - Cut Margin; Represents area in which all copy should be placed.
- Cut Line/Die Line; Represents the edge of the product.
- - - - - Bleed Line; Represents how far the image or color should go beyond the cut/die line.

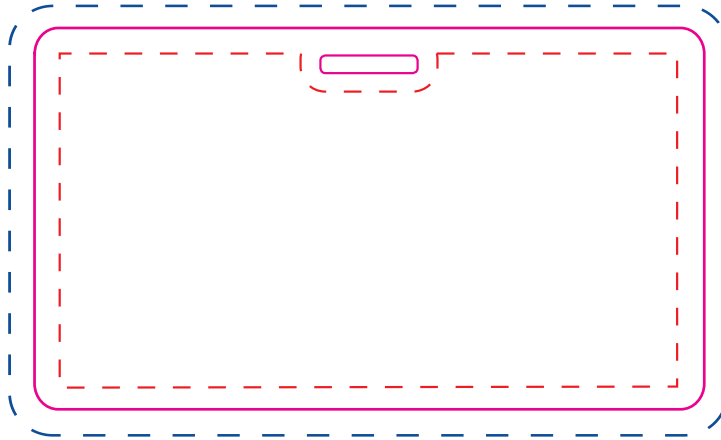

3.5" x 2"

- - - - - Cut Margin; Represents area in which all copy should be placed.
- Cut Line/Die Line; Represents the edge of the product.
- - - - - Bleed Line; Represents how far the image or color should go beyond the cut/die line.



3" x 5"

- - - - - Cut Margin; Represents area in which all copy should be placed.
- Cut Line/Die Line; Represents the edge of the product.
- - - - - Bleed Line; Represents how far the image or color should go beyond the cut/die line.

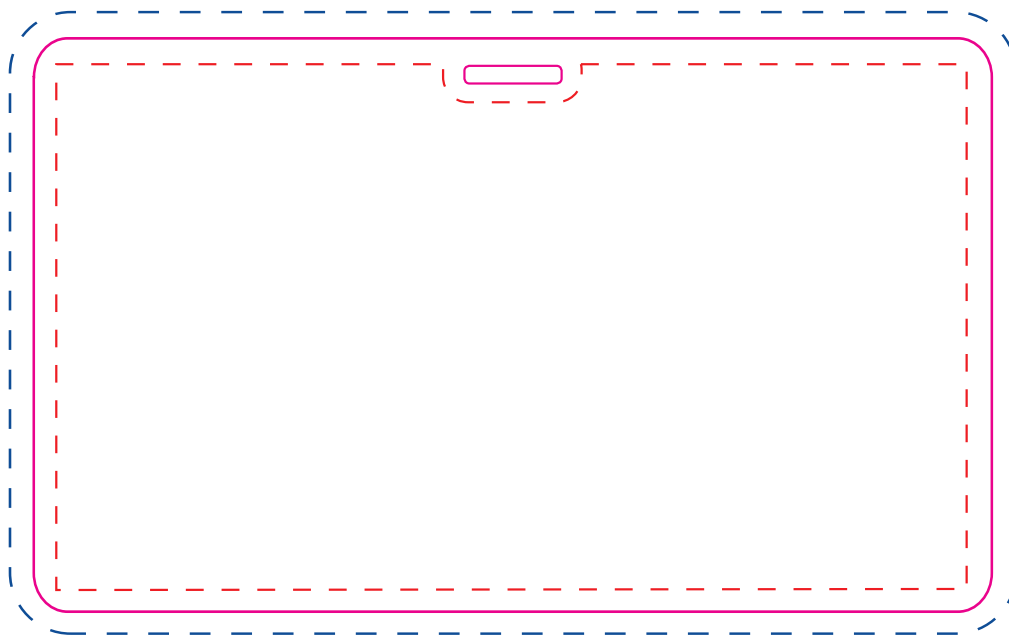

3" x 5"

- - - - - Cut Margin; Represents area in which all copy should be placed.
- Cut Line/Die Line; Represents the edge of the product.
- - - - - Bleed Line; Represents how far the image or color should go beyond the cut/die line.





3" x 5"

- - - - - Cut Margin; Represents area in which all copy should be placed.
- Cut Line/Die Line; Represents the edge of the product.
- - - - - Bleed Line; Represents how far the image or color should go beyond the cut/die line.



4" x 6"

- - - - - Cut Margin; Represents area in which all copy should be placed.
- Cut Line/Die Line; Represents the edge of the product.
- - - - - Bleed Line; Represents how far the image or color should go beyond the cut/die line.